



*Partnering for the Future*



---

**104 Panel: Supporting Integration  
of Behavioral and Physical  
Health Services Using  
Alternative Payment**

OCTOBER 22, 2018

SHERATON TYSONS HOTEL

TYSONS, VA

# Welcome



## **Ann Greiner**

President & Chief Executive  
Officer, Patient-Centered  
Primary Care Collaborative

*Partnering for the Future*

# Panel Speakers



**Tom Betlach**

*Director, Arizona  
Health Care Cost  
Containment System*



**Chyke Doubeni**

*Presidential Professor,  
Department of Family  
Medicine and Community,  
University of Pennsylvania*

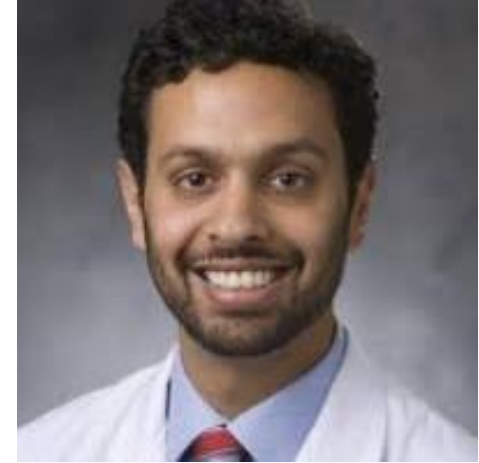

**Zubin Eapen**

*Chief Medical  
Officer,  
CareMore Health*

# Alternative Payment Models:

## Supporting Integration of Behavioral and Physical Health Services for Chronic Care Patients

# Why is “One Door” to Receiving Behavioral Health and Primary Care So Important ?

Ann Greiner, President and CEO, PCPCC  
[agreiner@pcpcc.org](mailto:agreiner@pcpcc.org)

# Patient-Centered Primary Care Collaborative: 2007 PCMH Principles

- Personal physician
- Physician directed medical practice
- Whole person orientation – reference to mental health added
- Care is coordinated and/or integrated
- Quality and safety
- Enhanced access to care
- Payment appropriately recognizes the added value

# Updates & Builds Upon 2007 PCMH Principles



PERSON & FAMILY  
CENTERED



CONTINUOUS



COMPREHENSIVE  
& EQUITABLE



TEAM BASED &  
COLLABORATIVE

## Shared Principles of Primary Care



COORDINATED  
& INTEGRATED



ACCESSIBLE



HIGH VALUE

# Welcome



## Tom Betlach

*Director*

*Arizona Health Care Cost  
Containment System*

Partnering for the Future





# BH PH Integration APM



# Medicaid Challenge: Complex Member

Condition	Asthma	Diabetes	HIV/AIDS	MH	SUD	Delivery	LTC	None
Asthma		24.5	3.9	65.1	29.1	6.5	7.3	17
Diabetes	18.5		2.6	52.4	23.9	3.1	12.7	29.7
HIV/AIDS	17.9	15.6		48.1	39.4	2.1	7.2	29
MH	17.6	18.7	2.8		26.7	4.0	11.9	42.9
SUD	20.8	22.6	6.0	70.8		4.5	10.2	15.6
Delivery	9.3	5.9	0.7	21.3	9.0		0.5	66
LTC	12.5	28.6	2.8	74.7	24.4	0.6		14.1

# Vision - Integration at all 3 Levels

CURRENT DELIVERY SYSTEM

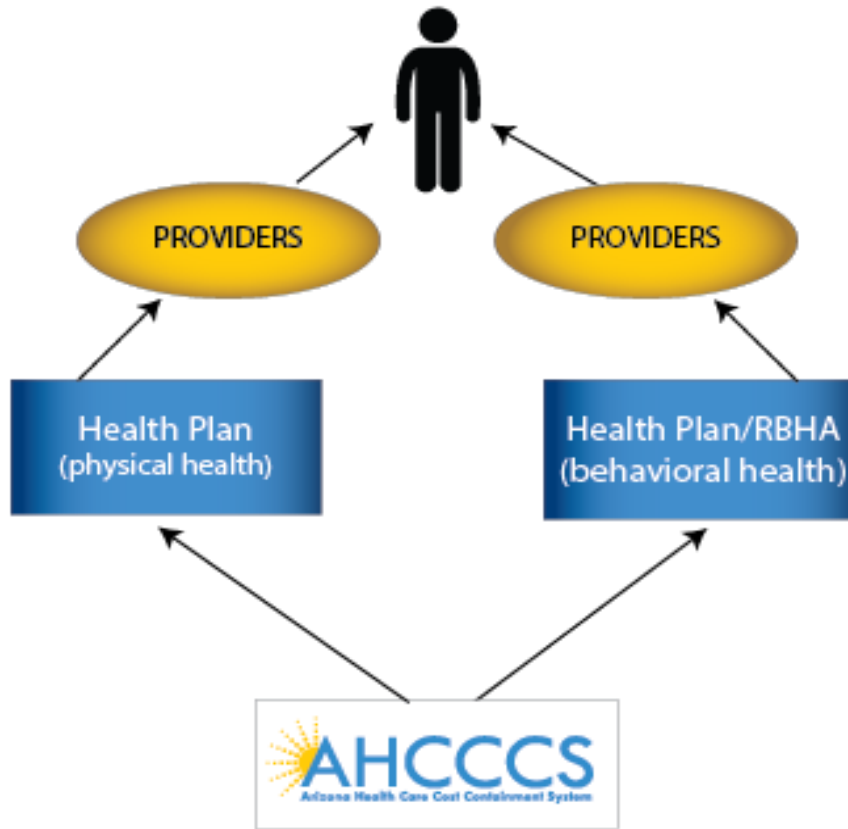

AHCCCS COMPLETE CARE (ACC) DELIVERY SYSTEM

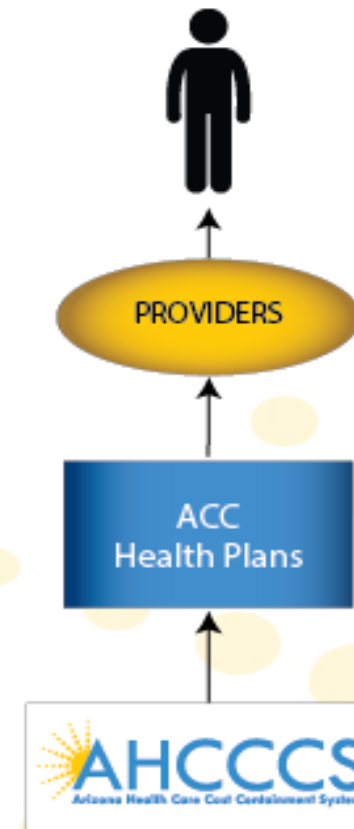

Reaching across Arizona to provide comprehensive quality health care for those in need

# Integration for Complex Members



# VBP Ex. Leveraging Integration

MMIC Forensic Assertive Community Treatment

August 1, 2014 through September 30, 2016 – 3 Teams

1. 31% reduction in psychiatric hospital admissions
2. 18% reduction in the number of members who use ED
3. 19% reduction in the number of homeless members
4. 76% reduction in number of jail bookings
5. 84% increase in the percent of members who have seen medical provider at least once per year

# Welcome



## Chyke Doubeni

*Presidential Professor,  
Department of Family  
Medicine and Community,  
University of Pennsylvania*

# Welcome



## Zubin Eapen

*Chief Medical Officer,  
CareMore Health*

Partnering for the Future

# Visit the LAN Website for our Resources

<https://hcp-lan.org/>

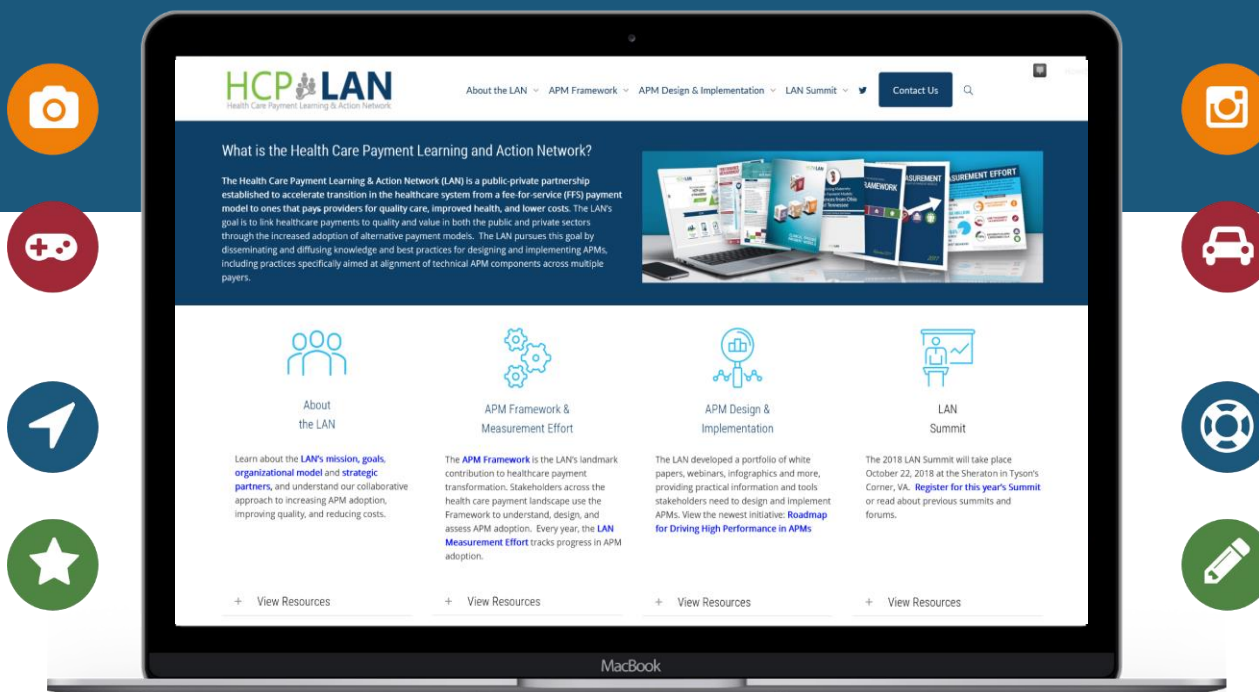

Partnering for the Future



# Exit Survey

We want to know what you think!

---

Please take a moment to complete the exit survey so we can continue to improve and enrich the LAN. Use the link in *Guidebook* for this session to provide us your feedback.

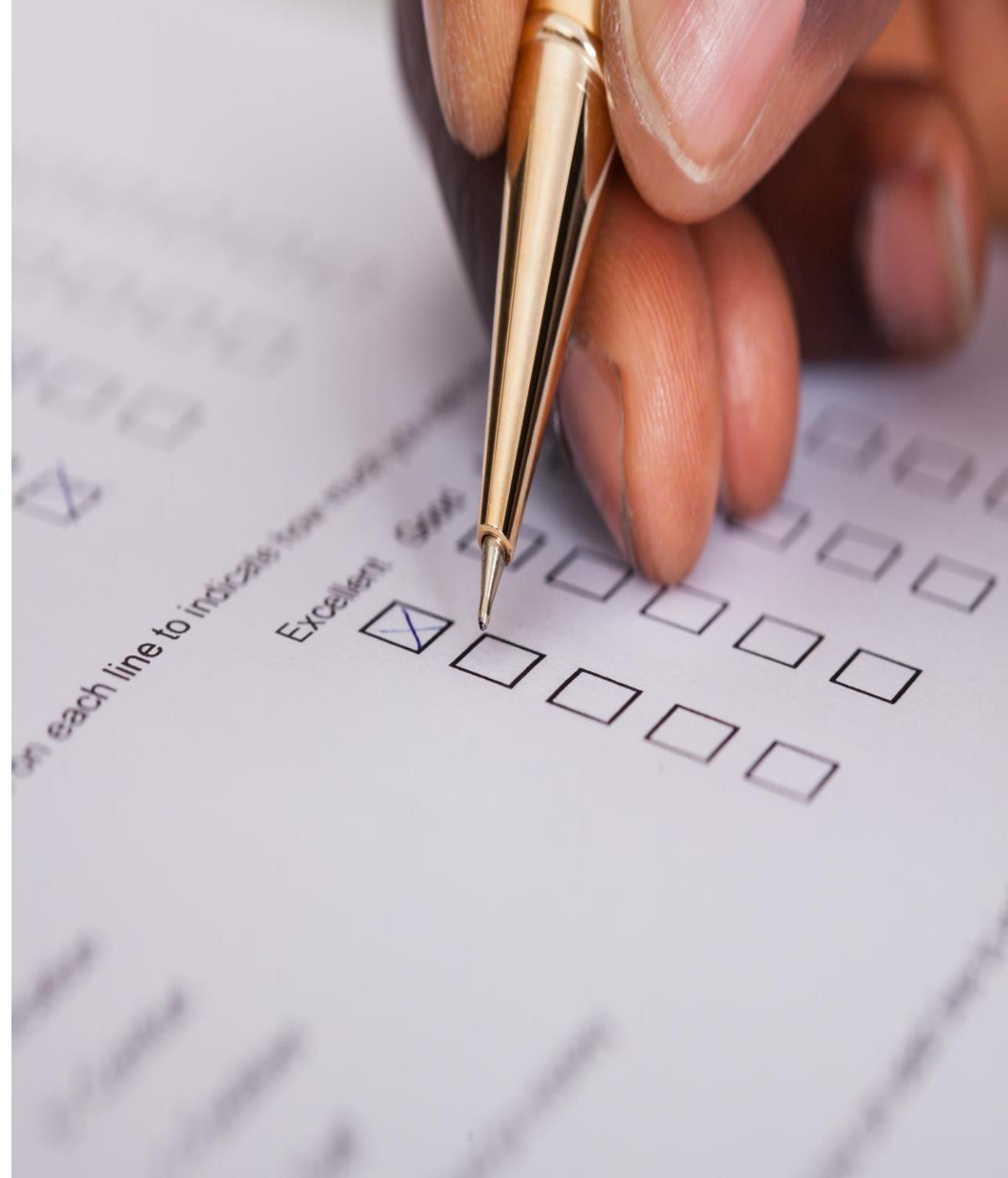

# Contact Us

We want to hear from you!



[www.hcp-lan.org](http://www.hcp-lan.org)



[@Payment\\_Network](https://twitter.com/Payment_Network)



[PaymentNetwork@mitre.org](mailto:PaymentNetwork@mitre.org)



Search: Health Care Payment  
Learning and Action Network





*Partnering for the Future*

 **LAN SUMMIT**  
Health Care Payment Learning & Action Network

---

**Thank You!**